

PLAT OF SURVEY

LOT 8 OF BLOCK 2 OF TRIPPE & POSEY'S SUBDIVISION OF BLOCK 10 OF TRIPPE'S SECOND ADDITION, TO THE VILLAGE, NOW CITY OF WHITEWATER, WALWORTH COUNTY, WISCONSIN

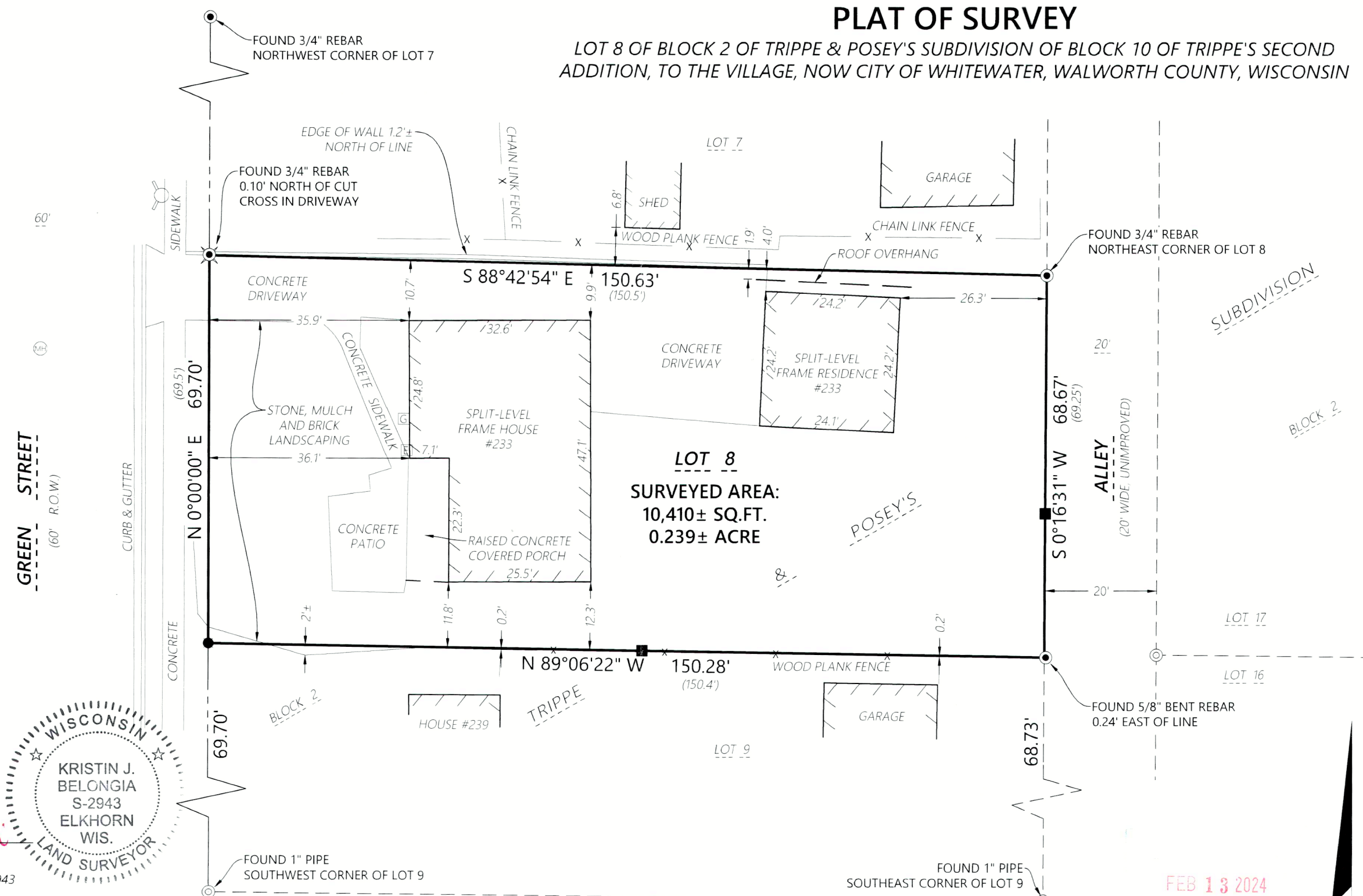

If the surveyor's signature is not red in color, the plan is a copy that should be assumed to contain unauthorized alterations. The certification contained on this document shall not apply to any copies.

Kristin J. Belongia, P.L.S.
Wisconsin Professional Land Surveyor S-2943

State of Wisconsin } ss
County of Walworth }

I hereby certify that I have supervised the survey of the property described above and to the best my knowledge and belief, the plat drawn hereon complies with Chapter A-E 7 of the State of Wisconsin Administrative Code, Minimum Standards for Property Surveys and correctly represents said survey and its location.
Given under my hand and seal this 28th day of April, 2023 in Elkhorn, Wisconsin
Last day of field work : April 27, 2023



MONUMENT KEY

- 3/4" Iron Rebar Found
- Iron Pipe Found
- Cut Cross Found
- Wooden Lath Set on Line
- Iron Rebar Set 3/4" x 24" (1.5 Lbs./Ft.)
- (XXX.XX) Record Information

LEGEND

- Existing Boundary Line
- Existing Right-of-Way
- Existing Adjacent Property
- Existing Fence
- Existing Electric Meter
- Existing Gas Meter
- Existing Manhole
- Existing Fire Hydrant

FEB 13 2024

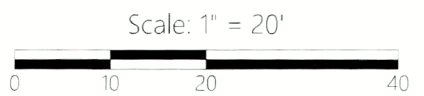

DISTANCE UNITS BASED ON THE UNITED STATES SURVEY FOOT

BEARINGS BASED ON THE WEST LINE OF THE SURVEYED PROPERTY WITH AN ASSUMED BEARING OF N 00°00'00" E

Batterman
engineers, surveyors, planners
2857 Bartells Drive
Beloit, Wisconsin 53511
608.365.4464

1040 N Wisconsin Street
Elkhorn, Wisconsin 53121
262.379.2250

PLAT OF SURVEY

FOR THE EXCLUSIVE USE OF:
Antonio Santiago
233 S. Green Street
Whitewater, WI 53190

ORDER NO: 34633
FIELD CRW: BMR
DRAWN BY: KRS
SHEET 1 OF 1

File Name: I:\4460-34633\4633 - Antonio Santiago\CURVE\RAW\DRAWING FILES

TRP-22

010-1150